

# Collabortory Art Projects for The Edge

## DRB Approval Request - Aug. 3, 2016

In 2014, CCDC commissioned eight artists, called The Collabortory, to do a deep dive into The Edge as an intensive study of neighborhood character, history, attributes and needs relative to public art. Collectively the artists proposed several projects that they felt would greatly enhance The Edge to a selection committee. That committee, comprised of ArtsMemphis, UrbanArt Commission, Brooks Museum, Edge residents and business owners, CCDC members and DMC staff, selected the following projects.

### Collabortory Artists:

Cat Pena  
Lester Merriweather  
Kirsten Williams  
Anthony Lee  
Kristi Duckworth  
Cedar Nordbye  
Marco Pave  
Robin Salant

---

## Maker's Walk Honoring Neighborhood Makers

10 sidewalk etchings throughout The Edge  
Artist: Cedar Lorca Nordbye

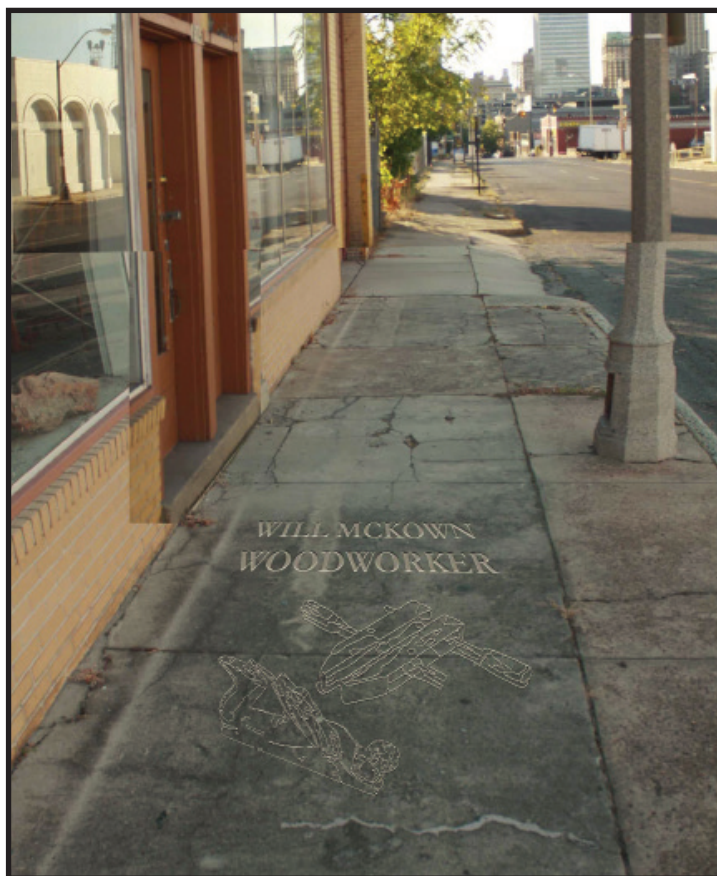

# untitled (placements)

430 Monroe Avenue

Artist: Lester Merriweather

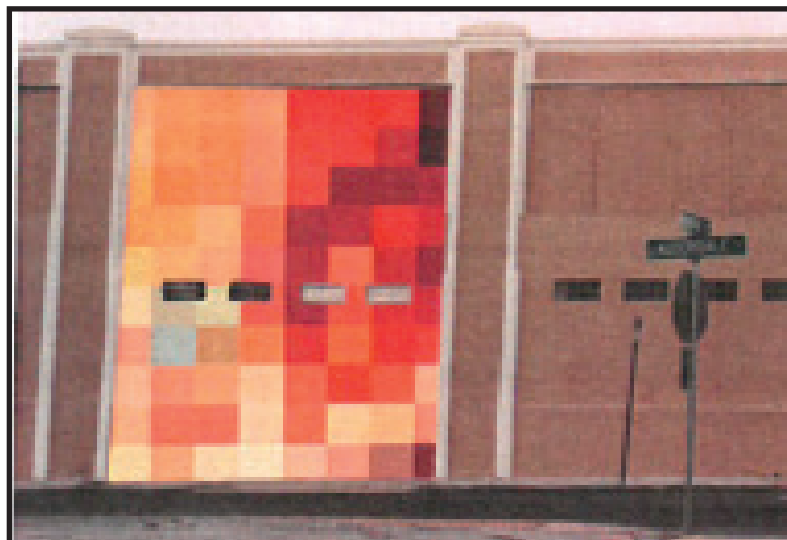
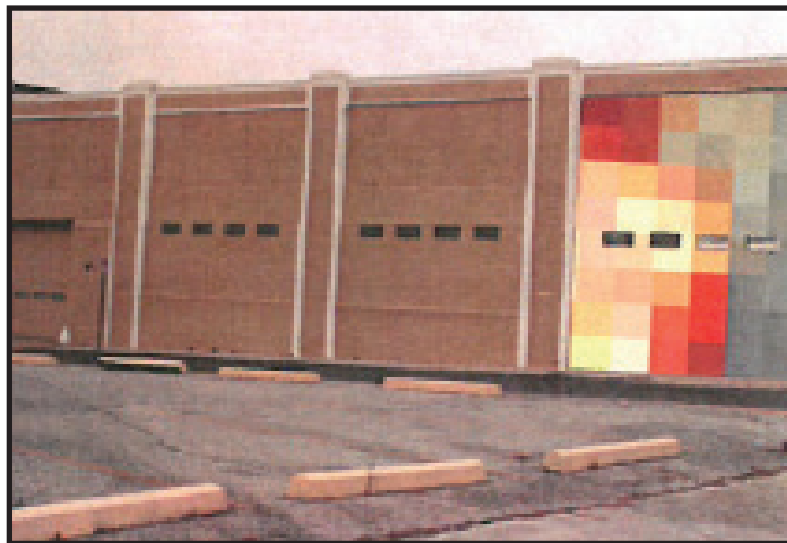
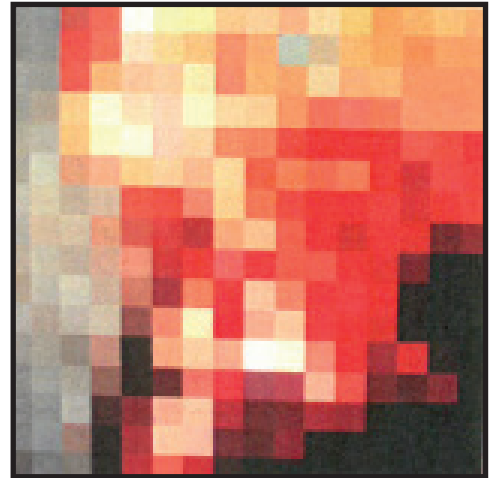

# There's More To Be Proud Of

Suspended art installation over intersection of Marshall and Monroe

Artist: Cat Pena



# Edge Garage Murals

10 installations on garage doors

Artists: Kirsten Williams

