

Collabortory Art Projects for The Edge

Funding Request: \$65,000

In 2014, CCDC commissioned eight artists, called The Collabortory, to do a deep dive into The Edge as an intensive study of neighborhood character, history, attributes and needs relative to public art. Collectively the artists proposed several projects that they felt would greatly enhance The Edge to a selection committee. That committee, comprised of ArtsMemphis, UrbanArt Commission, Brooks Museum, Edge residents and business owners, CCDC members and DMC staff, selected the following projects to present to the CCDC board for funding consideration.

Collabortory Artists:

Cat Pena
Lester Merriweather
Kirsten Williams
Anthony Lee
Kristi Duckworth
Cedar Nordbye
Marco Pave
Robin Salant

Maker's Walk Honoring Neighborhood Makers

10 sidewalk etchings throughout The Edge

Artist: Cedar Lorca Nordbye

Cost: \$5,700



untitled (placements)

430 Monroe Avenue

Artist: Lester Merriweather

Cost: \$5,000

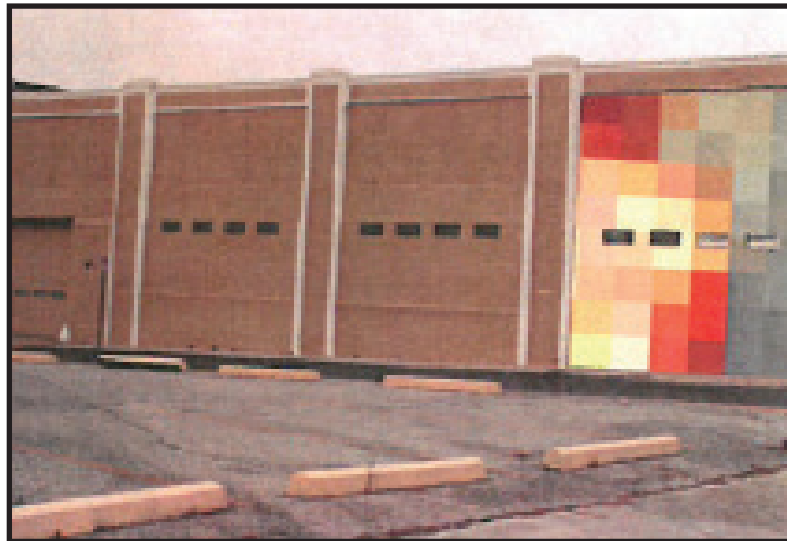
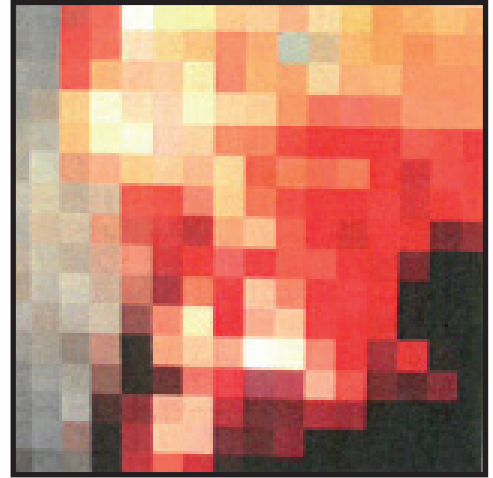

There's More To Be Proud Of

Suspended art installation over intersection of Marshall and Monroe

Artist: Cat Pena

Cost: \$36,805



Edge Garage Murals

10 installations on garage doors

Artists: Kirsten Williams

Cost: \$11,500

